

41 42 43-45 46 *mp* 3

47 48 49 50

51 52 53 54 55 56 57 58 *f* *p* SUBITO

59 60 61 62 63 64 *f* *mp* 63

65 66 67 68 69 70 71 72 *mf* *f* *mp* *mf* 71

73 74 75 76 3

77 78 79 80 *f*

81 82 83 84 *p* *mp* *p* 81

85 86 87 88 *f*

3

41 42 43-45 46 *mp* 3

47 48 49 50

51 52 53 54 55 56 57 58 *f* *p* SUBITO

59 60 61 62 63 64 *mp*

65 66 67 68 69 70 71 72 *mf*

73 74 75 76 77 78 79 80 *f*

81 82 83 84 *mp*

85 86 87 88 *f*

The Nearness Of You

(from the Paramount Picture "Romance In The Dark")

by Ned Washington and Hoagy Carmichael

arranged by Dave Hanson

Bb TENOR SAX (SUBSTITUTE FOR SOLO VOCAL)

BALLAD, EASY SWING FEEL $\text{♩} = 72$ (musical notation)

7

37 38 39 40

OPT. BVB

41 42 43 44-46

47

8

55

7

47-54

55-61

62 63 64

65 66 67 68

69 70 71 72

73 74 75 76

OPT. BVB

77 78 79 80

81

6

81

82

83-88

The Nearness Of You

(from the Paramount Picture "Romance In The Dark")

2ND Eb ALTO SAX

by Ned Washington and Hoagy Carmichael

arranged by Dave Hansi

BALLAD, EASY SWING FEEL $\text{♩} = 72$ ($\text{♩} = \text{♩}^3$)

Measures 1-8: *p*, *mp*, *p*, *mf*, *p*. Includes triplets and slurs.

Measures 17-24: *mp*, *mf*. Section marked "EVEN EIGHTHS". Includes triplets and slurs.

Measures 25-32: *f*. Section marked "SWING". Includes triplets and slurs.

Measures 33-40: *mp*, *mf*. Includes triplets and slurs.

41 42 43-45 46 **3** mp (3)

47 47 48 49 50 3

51 3 52 f 53 54 3

55 55 mf 56 57 58

59 60 f 61-62 **63** 63 mp 64 **2**

65 66 67 f 68 3

69 mf 70 f **71** 71 mp 72 mf

73 74 3 75 76 3

77 78 79 f 80

81 81 mp 82 p 83 3 84

85 f 86 87 88

The Nearness Of You

(from the Paramount Picture "Romance In The Dark")

E♭ BARITONE SAX

by Ned Washington and Hoagy Carmichael
arranged by Dave Hanzo

BALLAD, EASY SWING FEEL $\text{♩} = 72$ (Musical notation: quarter note = 72)

3

41 42 43-45 46 mp 3

47 48 49 50

51 52 53 54 p SUBITO 3

55 56 57 58 mf

59 60 61 62 63 64 p mp 63

65 66 67 68 f 3 3

69 70 71 72 mf f mp mf 71

73 74 75 76 3 3

77 78 79 80 f

81 82 83 84 p mp

85 86 87 88

The Nearness Of You

(from the Paramount Picture "Romance In The Dark")

1ST Bb TRUMPET

by Ned Washington and Hoagy Carmichael
arranged by Dave Hansor

BALLAD, EASY SWING FEEL $\text{♩} = 72$ ($\text{♩} = \text{♩}^3$)

1 2 3 4 5 6 7-8

9

8

9-16

17

8

17-24

25

SWING

25 26 27 28 29 30 31 32

33

33 34 35 36 37 38 39 40

3

41 42 43-45 46 mp

47

47 48 49 50

51 52 53 54 f

55

55 56 57 58 mf f

59 60 61-62 f

63

63 64 65-68 mp

71

69 70 71 72 mf f

5

73 74-76 79 80 mf

81

81 82 83 84 p mf

85 86 87 88 f

The Nearness Of You

(from the Paramount Picture "Romance In The Dark")

2ND Bb TRUMPET

by Ned Washington and Hoagy Carmichael

arranged by Dave Hansor

BALLAD, EASY SWING FEEL $\text{♩} = 72$ (Musical notation: quarter note, eighth note, eighth note)

The Nearness Of You

(from the Paramount Picture "Romance In The Dark")

3RD Bb TRUMPET

by Ned Washington and Hoagy Carmichael
arranged by Dave Hansor

BALLAD, EASY SWING FEEL $\text{♩} = 72$ (Musical notation: quarter note, quarter note, eighth note triplet)

9-16

25 SWING

33

47

47 48 49 50

51 52 53 54

55

55 56 57 58

59 60 61-62

63

63 64 65-66

67 68 69 70

71

71 72 73 74

75 76 77-78 79 80

81

81 82 83 84

85 86 87 88

The Nearness Of You

(from the Paramount Picture "Romance In The Dark")

4TH B♭ TRUMPET

by Ned Washington and Hoagy Carmichael
arranged by Dave Hansor

BALLAD, EASY SWING FEEL $\text{♩} = 72$ ($\text{♩} = \sqrt[3]{\text{♩}}$)

47

47 48 49 50

51 52 53 54

55

55 56 57 58

59 60 61-62

63

63 64 65-66

67 68 69 70

71

71 72 73 74

75 76 77-78 79 80

81

81 82 83 84

85 86 87 88

The Nearness Of You

(from the Paramount Picture "Romance In The Dark")

1ST TROMBONE

by Ned Washington and Hoagy Carmichael

arranged by Dave Hanson

BALLAD, EASY SWING FEEL $\text{♩} = 72$ (Musical notation: quarter note, eighth note triplet, quarter note)

47

47 48 49 50

51 52 53 54

55

55 56 57 58

59 60 61 62

63

63 64 65-66

67 68 69 70

71

71 72 73 74

75 76 77-78 79 80

81

81 82 83 84

85 86 87 88

The Nearness Of You

(from the Paramount Picture "Romance In The Dark")

2ND TROMBONE

by Ned Washington and Hoagy Carmichae

arranged by Dave Hansoi

BALLAD, EASY SWING FEEL $\text{♩} = 72$ (Musical notation: quarter note, eighth note, eighth note)

47 *mp* 48 49 50

51 52 53 54 *f*

55 56 57 58 *f*

59 60 61 62 *f*

63 64 65-66 *mp* 2

67 68 69 70 *f* *mf* *f*

71 72 73 74 *mp* *mf*

75 76 77-78 79 80 2

81 82 83 84 3

85 86 87 88 105 *f*

The Nearness Of You

(from the Paramount Picture "Romance In The Dark")

3RD TROMBONE

by Ned Washington and Hoagy Carmichae

arranged by Dave Hansor

BALLAD, EASY SWING FEEL $\text{♩} = 72$ (Musical notation: quarter note, eighth note, eighth note beamed together)

47

55

63

71

81

The Nearness Of You

(from the Paramount Picture "Romance In The Dark")

4TH TROMBONE

by Ned Washington and Hoagy Carmichael
arranged by Dave Hansor

BALLAD, EASY SWING FEEL $\text{♩} = 72$ ($\text{♩} = \text{♩}^3$)

47

55

63

71

81

The Nearness Of You

(from the Paramount Picture "Romance In The Dark")

by Ned Washington and Hoagy Carmichael

arranged by Dave Hans

PIANO

BALLAD, EASY SWING FEEL $\text{♩} = 72$ (Musical notation: quarter note, eighth note triplet)

SOLO FILL

F13 Gb13(#11) F13 Bb9sus SOLI W/GTR

41 42 43 44

G13 Db13sus C9sus C7(b9) F13 B13 Bb13 (47) FILL

45 46 47 48

Abma9 PIANO FILLS Am17(b5) D+7(#9) Gmi7 Gb13(#11) Fmi11 G+7#

49 50 51 52

C+7(#9) Gb13(#11) F13 Bb9 (55) Ebo 5

53 54 55 56-60

63 F(ADD9)/A

Abm16/Bb

Ebma7 Bbm17

E7(#9) Eb9sus

A13(b9) Abma7

Bbm17

Gm17(b5)

C+7(#9)

71

Ebma7

Abma7

Am17(b5) Ab13(#11)

Gm17

C7(#9)

Fm17

G13(#9)

Db9

C9sus

C7(b9)

81

BASS AND PIANO

A13(b9) Ab13(b9) Gm17

Gb13(#11) Fm17

Bb13(b9) Ebma9

The Nearness Of You

(from the Paramount Picture "Romance In The Dark")

GUITAR

by Ned Washington and Hoagy Carmichael

arranged by Dave Hanson

BALLAD, EASY SWING FEEL $\text{♩} = 72$ (Musical notation: quarter note, eighth note triplet, quarter note)

1 *p* 2 *mp* 3 4 *mf*

5 *mp* 6 *f* 7 8

9 EASY FREDDIE GREEN BALLAD STYLE

9 *Ebma13* 10 *Bbmi9* 11 *Eb9sus* *Eb9* *Abma9* 12 *Am11* *D+7(#9)*

13 *Gmi7* 14 *Gb9* 15 *Fmi9* *Bb9sus* 16 *Gmi7* *Gbma13* *Bma13* *Bb9sus*

17

17 *Ebma9* 18 *B+9* *Bbmi11* 19 *Eb13* (*b13*) *Abma9* 20 *Am11* *D+7(#9)* *Ab13(#11)* *mf*

21 *Gmi7* 22 *Gb13* 23 *Fmi7* *Bb13* (*b13*) 24 *G+7(#9)* *Cm11*

25

25 *Bb9sus* 26 27 *Ebma7* *Bbmi7* 28 *A13* *Eb13*

29 *Abma9* 30 *Bb/Ab* *Gmi7(bs)* *C+7(#9)* 31 *F13* *B7(bs)* 32 *Bb9sus* *f*

33

33 *Ebma9* 34 *Bbmi7* *Eb9sus* *Eb+7(b9)* *Abma7* 35 *Am17(bs)* *Ab13* *mp*

37 *Gmi7* 38 *Gb13(#11)* 39 *G+7(#9)* *Db13sus* *Db13* 40 *C9sus* *C7(#9)*

SOLI W/PIANO

41 *F13 Gb13(#11)* *F13 Bb9sus* *mp*

47 *EbMA9* *Bbm19* *Eb9* *AbMA9* *Am17(b5)* *D+7(#9)*

51 *Gm17* *Gb13(#11)* *Fm11* *G+7(#9)* *C+7(#9)* *Gb13(#11)* *F13* *Bb9*

55 *Ebo* *f*

59 *f*

63 *F(ADD9)/A* *Abm16/Bb* *EbMA7* *Bbm17* *E7(#9/b5)* *Eb9sus* *A13(b9)* *AbMA7*

67 *f* *AbMA7* *Bbm17* *Gm17(b5)* *C+7(#9)* **2** **(71)** *EbMA7*

73 *AbMA7* *Am17(b5)* *Ab13(#11)* *Gm17* *C7(#9/b5)* *Fm17*

77 *G13(#9)* *Db9* *C9sus* *C7(b9)* **(81)**

82 *mf* *f*

86 *A13(b9)* *Ab13(b9)* *Gm17* *Gb13(#11)* *Fm17* *Bb13(b9)* *EbMA9*

The Nearness Of You

(from the Paramount Picture "Romance In The Dark")

DRUMS
BALLAD, EASY SWING FEEL $\text{♩} = 72$ ($\text{♩} = \text{♩}^3$)
by Ned Washington and Hoagy Carmichael
arranged by Dave Hanson

STICK ON CROWN OF CYM.

CYM. CROWN

THE NEARNESS OF YOU

41 42 43 SOFT "SHOUT" 44

45 46 47 *mp* 48

49 50 51 52

FILL 53 54 55 *mf* 56 FILL

57 58 59 60 *f*

61 62 63 64

65 66 67 *f* 68

69 70 71 *mp* 72 *mf*

73 74 75 76 77

78 79 80 81 *mp* 82 83

84 85 *f* 86 87 88

81 STICK ON CROWN OF CYM.

105

The Nearness Of You

(from the Paramount Picture "Romance In The Dark")

BASS

by Ned Washington and Hoagy Carmichael
arranged by Dave Hanson

BALLAD, EASY SWING FEEL $\text{♩} = 72$ ($\text{♩} = \text{♩}^3$)

15

41 F13 Gb13(#11) F13 Bb9sus

45 G13 Db13sus C9sus C7(b9) F13 B13 Bb13 (47) Ebma9 Bbmi9 Eb9

49 Abma9 Am17(bs) D+7(#9) Gmi7 Gb13(#11) Fmi11 G+7(#9)

53 C+7(#9) Gb13(#11) F13 Bb9 (55) Ebo

57 58 59 60

61 Ebma7 Bbmi7 E7(b9) Eb9sus A13(b9) Abma7 (63) F(ADD9)/A Abmi6/Bb

65 66 67 68

69 mf f 70 mf (71) Ebma7 72 mf

73 Abma7 Am17(bs) Ab13(#11) Gmi7 C7(b9) Fmi7 G13(#9) Db9

78 C9sus C7(b9) (81) 82 83

84 85 f 86 87 88

The Nearness Of You

(from the Paramount Picture "Romance In The Dark")

SOLO VOCAL

by Ned Washington and Hoagy Carmichael
arranged by Dave Hanso

BALLAD, EASY SWING FEEL $\text{♩} = 72$ ($\text{♩} = \text{♩}^3 \text{♩}$)

7

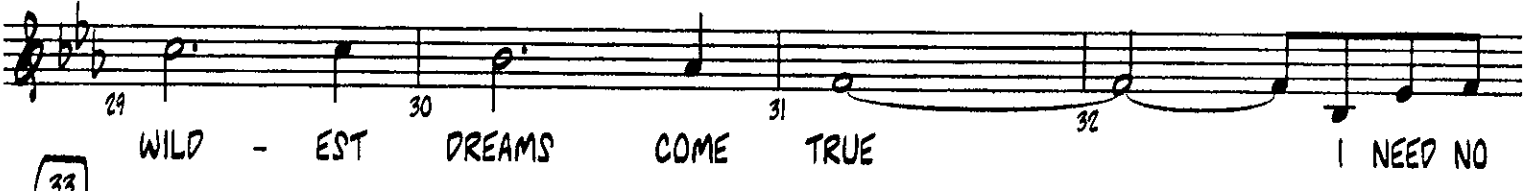
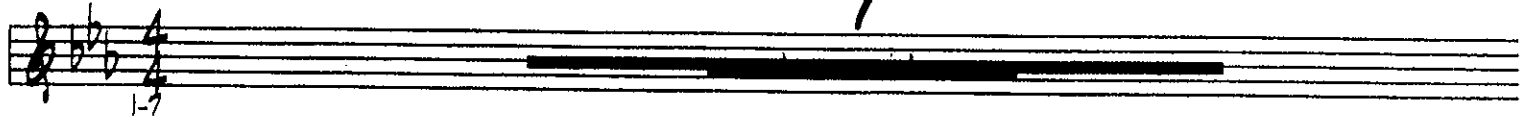

37 RIGHT TO HOLD YOU EV - ER SO TIGHT, AND TO FEEL IN THE

OPT. BVB
41 NIGHT THE NEAR - NESS OF YOU 44-46

47-54 55-61

62 WHEN YOU'RE IN MY ARMS 63 64 AND I FEEL YOU SO

65 CLOSE TO ME, 66 67 68 ALL MY WILD - EST DREAMS COME

69 TRUE 70 71 72 I NEED NO SOFT LIGHTS TO EN - CHANT ME IF

73 YOU'LL ON - LY GRANT ME THE RIGHT 74 75 76 TO HOLD YOU EV - ER SO

OPT. BVB
77 TIGHT, 78 79 80 AND TO FEEL IN THE NIGHT THE NEAR - NESS OF

81 YOU 82 83-88

Difficulty level:
MEDIUM
Duration 4:55

FULL SCORE

MAJESTY MUSIC COMPANY

The Nearness Of You

by Ned Washington and Hoagy Carmichael
arranged by Dave Hanson

KENDOR PRESENTS

SOLO VOICE

1st and 2nd

The musical score is arranged in a standard orchestral format with the following parts from top to bottom:

- SOLO VOICE (1st and 2nd)
- UPPER TENOR SAXOPHONE
- LOWER TENOR SAXOPHONE
- BARITONE SAXOPHONE
- TRUMPET (1st and 2nd)
- TRUMPET (3rd and 4th)
- TRUMPET (5th and 6th)
- TRUMPET (7th and 8th)
- TRUMPET (9th and 10th)
- TRUMPET (11th and 12th)
- TRUMPET (13th and 14th)
- TRUMPET (15th and 16th)
- TRUMPET (17th and 18th)
- TRUMPET (19th and 20th)
- TRUMPET (21st and 22nd)
- TRUMPET (23rd and 24th)
- TRUMPET (25th and 26th)
- TRUMPET (27th and 28th)
- TRUMPET (29th and 30th)
- TRUMPET (31st and 32nd)
- TRUMPET (33rd and 34th)
- TRUMPET (35th and 36th)
- TRUMPET (37th and 38th)
- TRUMPET (39th and 40th)
- TRUMPET (41st and 42nd)
- TRUMPET (43rd and 44th)
- TRUMPET (45th and 46th)
- TRUMPET (47th and 48th)
- TRUMPET (49th and 50th)
- TRUMPET (51st and 52nd)
- TRUMPET (53rd and 54th)
- TRUMPET (55th and 56th)
- TRUMPET (57th and 58th)
- TRUMPET (59th and 60th)
- TRUMPET (61st and 62nd)
- TRUMPET (63rd and 64th)
- TRUMPET (65th and 66th)
- TRUMPET (67th and 68th)
- TRUMPET (69th and 70th)
- TRUMPET (71st and 72nd)
- TRUMPET (73rd and 74th)
- TRUMPET (75th and 76th)
- TRUMPET (77th and 78th)
- TRUMPET (79th and 80th)
- TRUMPET (81st and 82nd)
- TRUMPET (83rd and 84th)
- TRUMPET (85th and 86th)
- TRUMPET (87th and 88th)
- TRUMPET (89th and 90th)
- TRUMPET (91st and 92nd)
- TRUMPET (93rd and 94th)
- TRUMPET (95th and 96th)
- TRUMPET (97th and 98th)
- TRUMPET (99th and 100th)

Additional markings include: *STICK ON TOP OF CUP*, *SOLO FL.*, *W/HAND*, *W/HAND*, *TO MOUTH*, and *105*.

The Nearness Of You - 4

SOLO VOCAL

AND I FEEL YOU SO CLOSE TO ME

ALL MY WILDS - - - - - DREAMS

COME TALK

I NEED NO

1ST SO ALTO SAX

2ND SO ALTO SAX

1ST SO TENOR SAX

2ND SO TENOR SAX

3rd SHARPTONE SAX

1ST SO TRUMPET

2ND SO TRUMPET

3RD SO TRUMPET

4TH SO TRUMPET

1ST TRUMPONE

2ND TRUMPONE

3RD TRUMPONE

4TH TRUMPONE

EUPHON

PIANO

BASS

DRUMS

The Nearness Of You - 3

The Nearness Of You - 6

SOLO VOCAL NIGHT THE NEAR - NESS OF YOU

1ST Eb ALTO SAX
2ND Eb ALTO SAX
1ST Bb TENOR SAX
2ND Bb TENOR SAX
3rd Bb TENOR SAX
1ST Bb TRUMPET
2ND Bb TRUMPET
3RD Bb TRUMPET
4TH Bb TRUMPET
1ST TROMBONE
2ND TROMBONE
3RD TROMBONE
4TH TROMBONE
EUPHONIC
PIANO
BASS
DRUMS

SOLO W/PIANO
SOLO W/DRUMS
CIVIL CROWN
SOFT SNOW

The Nearness Of You - 7

This musical score is for the song "The Nearness Of You" and is page 7 of a larger arrangement. It features a variety of instruments and vocal parts. The instruments listed on the left side of the score are: SOLO VOCAL, 1ST & 2ND SAX (Soprano and Alto), 3RD & 4TH SAX (Tenor and Baritone), 5TH & 6TH SAX (Soprano and Alto), 1ST & 2ND TRUMPET, 3RD & 4TH TRUMPET, 1ST & 2ND TROMBONE, 3RD & 4TH TROMBONE, 1ST & 2ND TUBA, 3RD & 4TH TUBA, 1ST & 2ND DRUM, 3RD & 4TH DRUM, and PIANO. The piano part includes "ABOVE PIANO FILLS". The vocal parts are for SOLO VOCAL, 1ST & 2ND SAX, 3RD & 4TH SAX, 5TH & 6TH SAX, 1ST & 2ND TRUMPET, 3RD & 4TH TRUMPET, 1ST & 2ND TROMBONE, 3RD & 4TH TROMBONE, 1ST & 2ND TUBA, 3RD & 4TH TUBA, 1ST & 2ND DRUM, 3RD & 4TH DRUM, and PIANO. The score includes dynamic markings such as *p* (piano), *f* (forte), and *mf* (mezzo-forte). It also features articulation marks like accents and slurs, and performance instructions such as "ALL" and "FILLS". The notation is arranged in a standard score format with multiple staves for each instrument and vocal part.

The Nearness Of You - 8

- Solo Vocal:** Features a melodic line with lyrics: "WHEN VOICE IN MY HEART AND I SEE YOU SO".
- 1ST Eb ALTO SAX:** Plays a melodic line with lyrics: "WHEN VOICE IN MY HEART AND I SEE YOU SO".
- 2ND Eb ALTO SAX:** Plays a melodic line with lyrics: "WHEN VOICE IN MY HEART AND I SEE YOU SO".
- 1ST Bb TENOR SAX:** Plays a melodic line with lyrics: "WHEN VOICE IN MY HEART AND I SEE YOU SO".
- 2ND Bb TENOR SAX:** Plays a melodic line with lyrics: "WHEN VOICE IN MY HEART AND I SEE YOU SO".
- 3rd Bb TENOR SAX:** Plays a melodic line with lyrics: "WHEN VOICE IN MY HEART AND I SEE YOU SO".
- 1st BARIOTONE SAX:** Plays a melodic line with lyrics: "WHEN VOICE IN MY HEART AND I SEE YOU SO".
- 1ST Bb TRUMPET:** Plays a melodic line with lyrics: "WHEN VOICE IN MY HEART AND I SEE YOU SO".
- 2ND Bb TRUMPET:** Plays a melodic line with lyrics: "WHEN VOICE IN MY HEART AND I SEE YOU SO".
- 3RD Bb TRUMPET:** Plays a melodic line with lyrics: "WHEN VOICE IN MY HEART AND I SEE YOU SO".
- 4TH Bb TRUMPET:** Plays a melodic line with lyrics: "WHEN VOICE IN MY HEART AND I SEE YOU SO".
- 1ST TROMBONE:** Plays a melodic line with lyrics: "WHEN VOICE IN MY HEART AND I SEE YOU SO".
- 2ND TROMBONE:** Plays a melodic line with lyrics: "WHEN VOICE IN MY HEART AND I SEE YOU SO".
- 3RD TROMBONE:** Plays a melodic line with lyrics: "WHEN VOICE IN MY HEART AND I SEE YOU SO".
- 4TH TROMBONE:** Plays a melodic line with lyrics: "WHEN VOICE IN MY HEART AND I SEE YOU SO".
- DRUMS:** Provides a rhythmic accompaniment.
- PIANO:** Provides a harmonic accompaniment.

The Nearness Of You - 11

SOLO VOCAL

YOU

Open Bass

1ST Eb ALTO SAX

2ND Eb ALTO SAX

1ST Bb TENOR SAX

2ND Bb TENOR SAX

3rd ALTO SAX

1ST Bb TRUMPET

2ND Bb TRUMPET

3RD Bb TRUMPET

4TH Bb TRUMPET

1ST TROMBONE

2ND TROMBONE

3RD TROMBONE

4TH TROMBONE

DRUMS

PIANO

BASS

DRUMS
